

Marina One Residences

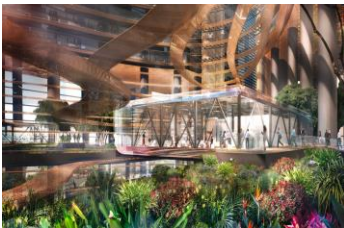

Project Fast Fact

Location
Singapore

Complete year
2017

Owner
Temasek Holdings

Architect
Architects 61

Main Contractor
Hyundai Engineering

Feature products
Digital Door Lock

Project Details

Marina One Residences is an integrated development that will rise at Marina Way in District 1, Singapore. This project is set to become the newest Central Business District in the country.

The development will basically be a part of what seems to be a monumental building. Together with Marina One Offices and Retail Podium, Marina One Residences becomes the center point where urban living can be experienced in a different way.

Solution

Comprises of 1042 residential units to be housed in two 34-storey high buildings, every individual unit is a high end condo where life style living is anticipated. Partner with the developer and project architect offering convenience to residents, ASSA ABLOY Singapore introduces the Yale digital door lock to all units main entrance.